

**ABELL**  
**SURVEYING & MAPPING**  
 DELAVAN, WISCONSIN 53115  
 414-728-6737

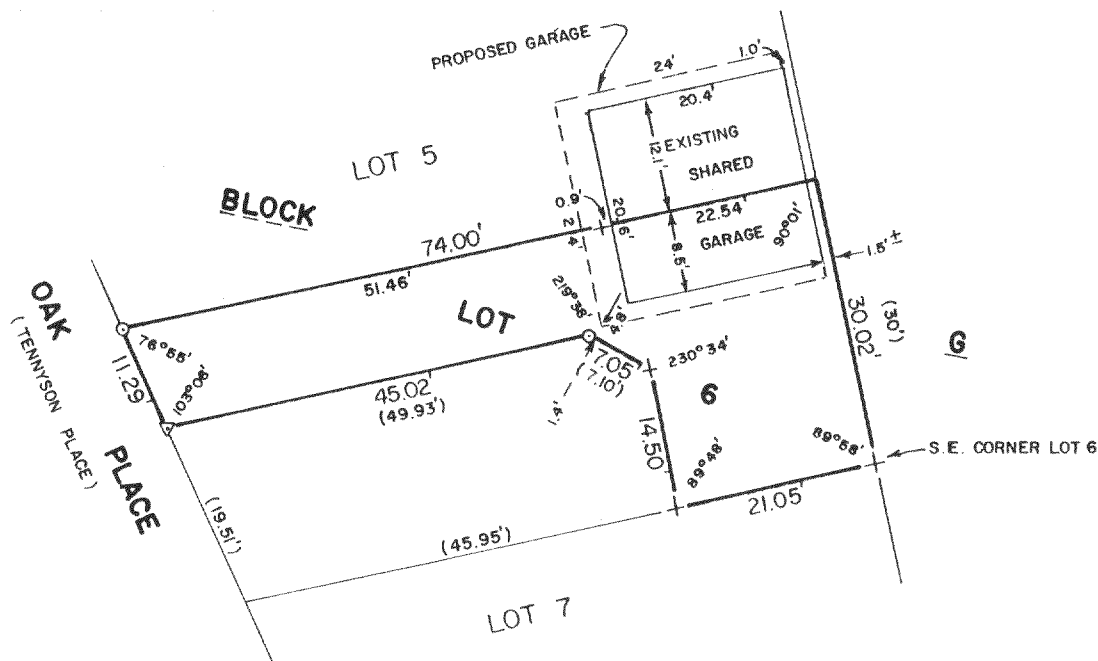

PLAT OF SURVEY OF

Lot 6 in Block "G" in Delavan Lake Assembly, a subdivision in the Township of Delavan, Walworth County, Wisconsin, excepting from said Lot 6 the following described parcel: Beginning on the south line of said Lot 6 at a point located 21.05 feet westerly of the southeast corner of said Lot 6; thence northerly parallel with the east line of said Lot 6, 14.50 feet; thence northwesterly 7.10 feet to a point located 11.00 feet south of the north line of said Lot 6; thence westerly parallel with the north line of said Lot 6, 49.93 feet; thence southeasterly along the westerly line of said Lot 6, 19.51 feet; thence easterly along the south line of said Lot 6, 45.95 feet to the place of beginning.

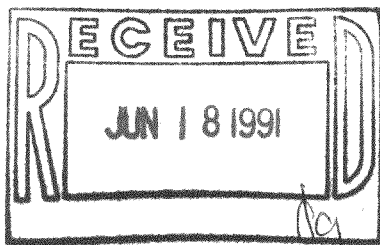

ORDERED BY: FRANK PARDRIDGE  
 P.O. BOX 704  
 DE KALB, IL. 60115



SCALE - 1"=20'

LEGEND

- - IRON PIPE FOUND
- △ - NAIL FOUND
- + - CUTCROSS IN CONCRETE FOUND
- ( ) - RECORDED AS

I, DAVID F. ABELL, DO HEREBY CERTIFY THAT I HAVE SURVEYED THE PROPERTY HEREON DESCRIBED ACCORDING TO THE OFFICIAL RECORDS AND THAT THE PLAT HEREON IS A CORRECT REPRESENTATION OF THE PROPERTY LINES TO THE BEST OF MY KNOWLEDGE AND BELIEF.

*David F. Abell*

DAVID F. ABELL  
 WISCONSIN REGISTERED LAND SURVEYOR, S-1596

*February 6, 1991*  
 DATE

REVISED: 3-11-91

JOB NUMBER - 91020

NOTE: THIS IS NOT A CERTIFIED COPY UNLESS SEALED.